



### Meet our Spirituality Liaison Staff

10 Staff members have completed Spirituality in Health Care training with Facilitator Pauline Arnold. This will enable them to address and assist other staff to better recognise and respond to the spiritual needs of those we care for. The World Health Organisation tells us spiritual care is a vital part of the total health care offered by any health care facility. Some peoples spirituality will be expressed in religion, but not for others. They may express their spirituality in relationship with self, others, nature, universe etc. It is essentially individual and embedded in the unique experience and story of each person.

Please contact any of the spiritual Liaison Staff for more information.



**Back Row—left to right**

Renee Mouritz, Maree Chester, Brenda Dipetta , Shavina Sacco & Alma Limbrick

**Front Row—left to right**

Christine Dent , Nicole McConnell, Facilitator Pauline Arnold, Mia Mason, Amy Brown & Loretta Lilford

### Influenza Update

To ensure we are accessing all staff, we are requesting if you can report your status on the attached Influenza Vaccination Declaration Form. Vaccinations are available for all healthcare works at KDHS and volunteers



Clinics for next week are:

**Tuesday 2nd June 2015**

14:00 to 16:00 hours  
Urgent Care Centre

**Outside these hours??**

**Day duty - Marg Nepean** in DPU is available to vaccinate. Please contact Marg on 70210 to arrange a convenient time.

**Night duty - Kate Worsfolt & Jenny Ryan** are able to vaccinate.

### Important— 2 days left Renewal of Nursing & Midwifery Registration

It is important that we all renew our registrations with AHPRA if we wish to continue to practice as a nurse and/ or midwife.

Registrations expire on 31st May 2015.

### KDHS Value—Empathy

The ability to understand and share the feelings of another.

### Displaying values of Empathy

This story demonstrates staff displaying the values of Empathy, Community and wellbeing with staff not just looking after the patients actual injury, but his overall wellbeing.

Elderly gentleman in hospital for an extensive period of time following a fall. His biggest concern on admission was who would care for his dog, as he has no family or support as he chose to live a quiet life with just him and his dog since his wife died many years ago. On admission MSW staff made some inquiries and a local vet offered to care for the dog whilst he was here. After caring for him one day, an MSW staff member decided that the following day on her day off she would arrange to surprise him with a visit from his dog. This created great happiness (and some tears) for the patient and staff. In the staff member words “Just shows how a little kindness can mean so much to everyone”.

### Tongue Twister



I was born on a pirate ship

Hold your tongue while saying it.



Monday	Tuesday	Wednesday	Thursday	Friday
<b>1</b> ISTAT, XS-10001 & Coaguchek Training Trauma Room – MSW 1400 hours	<b>2</b> Theatre Paperwork 1400 - 1500 MSW	<b>3</b> 2016 Graduate Nurse Open Session 1100 – 1330 hrs Lorikeet Room	<b>4</b> SIM Session Clinical Lab 1400 - 1500	<b>5</b> Prevention & Management of Wounds CHERC Bendigo 0930 - 1600
<b>8</b> PUBLIC HOLIDAY 	<b>9</b>	<b>10</b> Diabetes Education – Sheridan 1445 - 1515 Theatre Paperwork 1400 – 1500 MSW	<b>11</b> ALS Assessment Skills lab 1400 – 1500 Bookings Essential via CNE	<b>12</b>
<b>15</b> KDHS General Orientation 0900 - 1630	<b>16</b> ANNT Assessments Sheridan 1445 - 1515	<b>17</b> Basic ECG Interpretation CHERC – Bendigo 0930 - 1600	<b>18</b> CORE Competency Training Day 1000 – 1600 hours Corella Room Manual Handling by Arrangement	<b>19</b>
<b>22</b> ALS assessments OT. 1400-1500	<b>23</b> No Lift Practical MSW 1400 - 1500	<b>24</b>	<b>25</b> ALS Assessment Skills lab 1400 – 1500 Bookings Essential via CNE	<b>26</b>
<b>29</b> ISTAT, XS-10001 & Coaguchek Training Trauma Room – MSW 1400 hours	<b>30</b>	<b>NSQHS Standards</b> 3 Infection Control 4 Medication 5 Patient Identification 6 Clinical Handover 7 Bloods 8 Pressure Injuries 9 Deteriorating Patient 10 Falls	<b>Aged Care Standards</b> Staff Organisation & Development Health & Personal Care Resident Lifestyle Physical Environment & Safe Systems	

**Snap Shot around KDHS**

**Dedicated Workers!!!!**



**(from maintenance department)**

**Employment Opportunity**

Night Porter—50 hours per fortnight

We are seeking a Night Porter to support the health service through internal patient transport, cleaning and general support services duties.

This position requires flexibility and availability to work 10 hour shifts rotating over a 7 day roster. The standard hours of operation are 1900 to 0600 hours.

Enquiries to:  
Danielle Shelton, Support Services Manager on 03 5857 0303 or dshelton@kyhealth.org.au

For further information or to apply please visit our website [www.kyhealth.org.au](http://www.kyhealth.org.au) Employment, view current vacancies and follow the prompts. If you experience difficulties with the application process please contact [hr@kyhealth.org.au](mailto:hr@kyhealth.org.au).

Applications Close: 31st May 2015

**Court Yard Café**

Opening Hours  
8.30am to 3.00pm  
(Monday to Friday)

You can purchase food and drink from the Court Yard Café and have it direct debited from your pay the same way as if you purchase a staff meal from the Dining room.

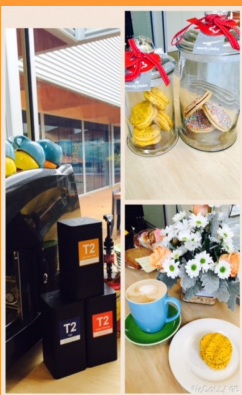

Café staff will fill the sheet in with the items purchased & you will need to sign the sheet when receiving the items.

**Brain Teaser—The Stroop Test**

red white green brown  
green red brown white  
white brown green red  
red white green brown  
brown green white red  
white brown red green  
green white brown red  
red brown green white

Quick! say aloud what colour you see in every word, NOT the word you read.

How far do you get in 30 seconds?



**Influenza Vaccination Declaration 2015**

<b>Last name:</b>	<b>First Name:</b>
<b>Employee Number:</b>	<b>D.O.B</b>
<b>Department/Ward:</b>	<b>Manager Name:</b>
<b>Occupational Group (tick appropriate box)</b>	
<input type="checkbox"/> Nursing Staff	<input type="checkbox"/> Medical Staff
<input type="checkbox"/> Allied Health Staff	<input type="checkbox"/> CSD Staff
<input type="checkbox"/> PSA/Hotel Services	<input type="checkbox"/> Catering staff (patient contact)
<input type="checkbox"/> Ward Clerk (patient contact)	<input type="checkbox"/> Engineering/Maintenance
<input type="checkbox"/> Kitchen Staff	<input type="checkbox"/> Administration/Clerical
<input type="checkbox"/> Garden Staff	<input type="checkbox"/> Other:

**Please answer the appropriate question to identify your influenza vaccination status**

**1. YES I consent to receive the influenza vaccination.**

I also understand that I must stay within the immediate vicinity of the health professional for 15 minutes after my vaccination.

**Signature:** \_\_\_\_\_ **Date:** \_\_\_\_\_

1. Do you have a severe allergy to eggs? This would include swelling of the lips or tongue or respiratory distress on ingestion of eggs	Yes	No
2. Do you have a severe allergy and /or anaphylaxis to latex?	Yes	No
3. Are you suffering an acute illness with fever (> 38.5°C) at present? Minor illness with/without fever does not contraindicate vaccination.	Yes	No
4. Have you ever has a severe adverse reaction to the influenza vaccine in the past?	Yes	No
5. Have you ever felt faint or fainted after an injection or giving blood?	Yes	No

Vaccine: \_\_\_\_\_ Batch No: \_\_\_\_\_  
Administered By: \_\_\_\_\_ Date: \_\_\_\_\_

**2. I have received my influenza vaccination ELSWHERE.**

**Signature:** \_\_\_\_\_ **Date:** \_\_\_\_\_

**3. No – I choose not to participate in the vaccination program because:**

- I have a medically confirmed, serious allergy to eggs or egg products
- I have had a previous medically confirmed, serious allergic reaction to an influenza vaccine
- Other, please specify:

**Signature:** \_\_\_\_\_ **Date:** \_\_\_\_\_